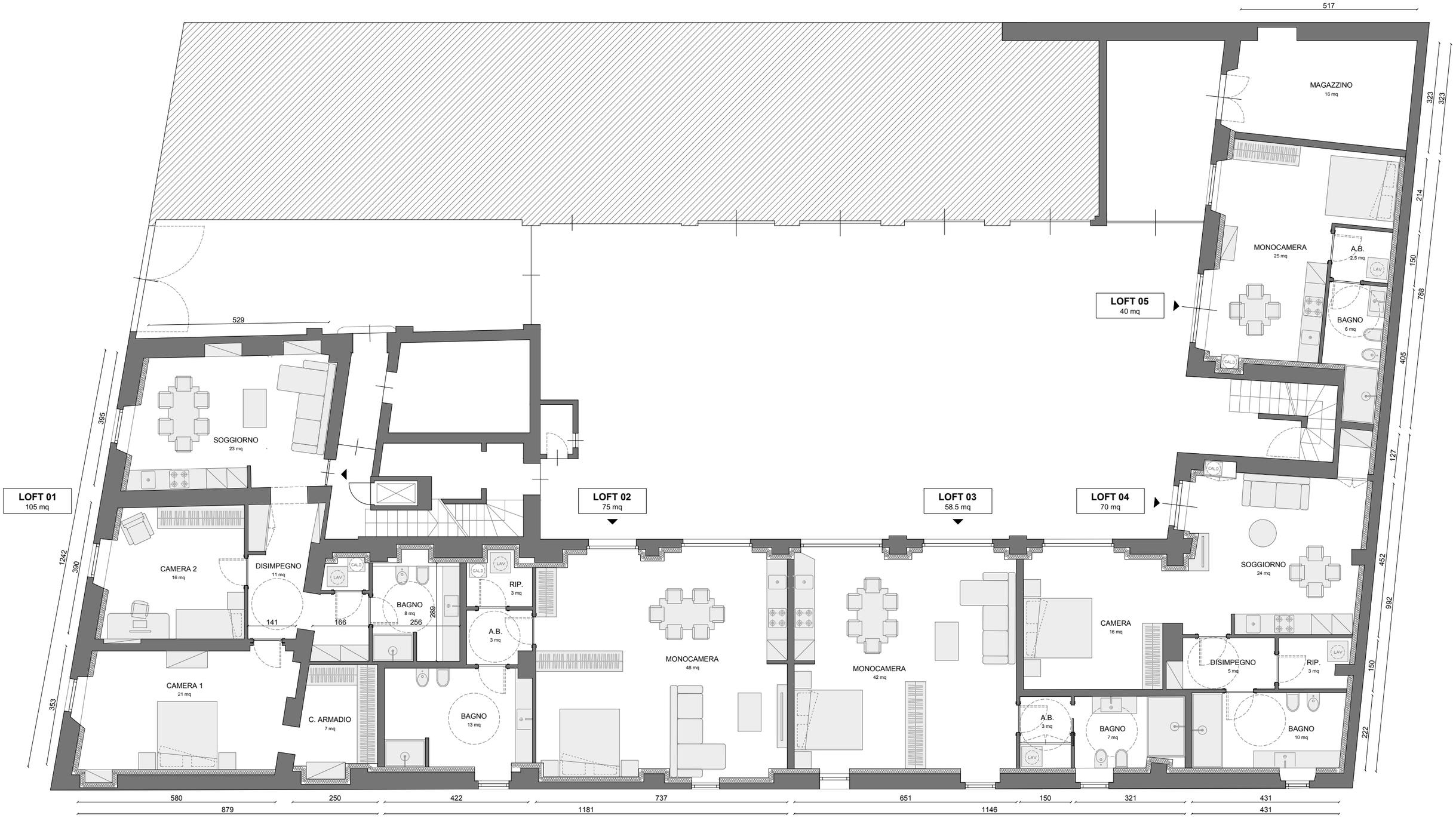

02/05/2022
VIA GIUSEPPE GIACOSA 10 I OTTAVIO RIELLO

PROGETTO 2
PLANIMETRIA ARREDATA

TGZ ARCHITETTI